

Stackpool Road

SOUTHVILLE

APPROXIMATE FLOOR AREA
66 SQM / 710 SQFT

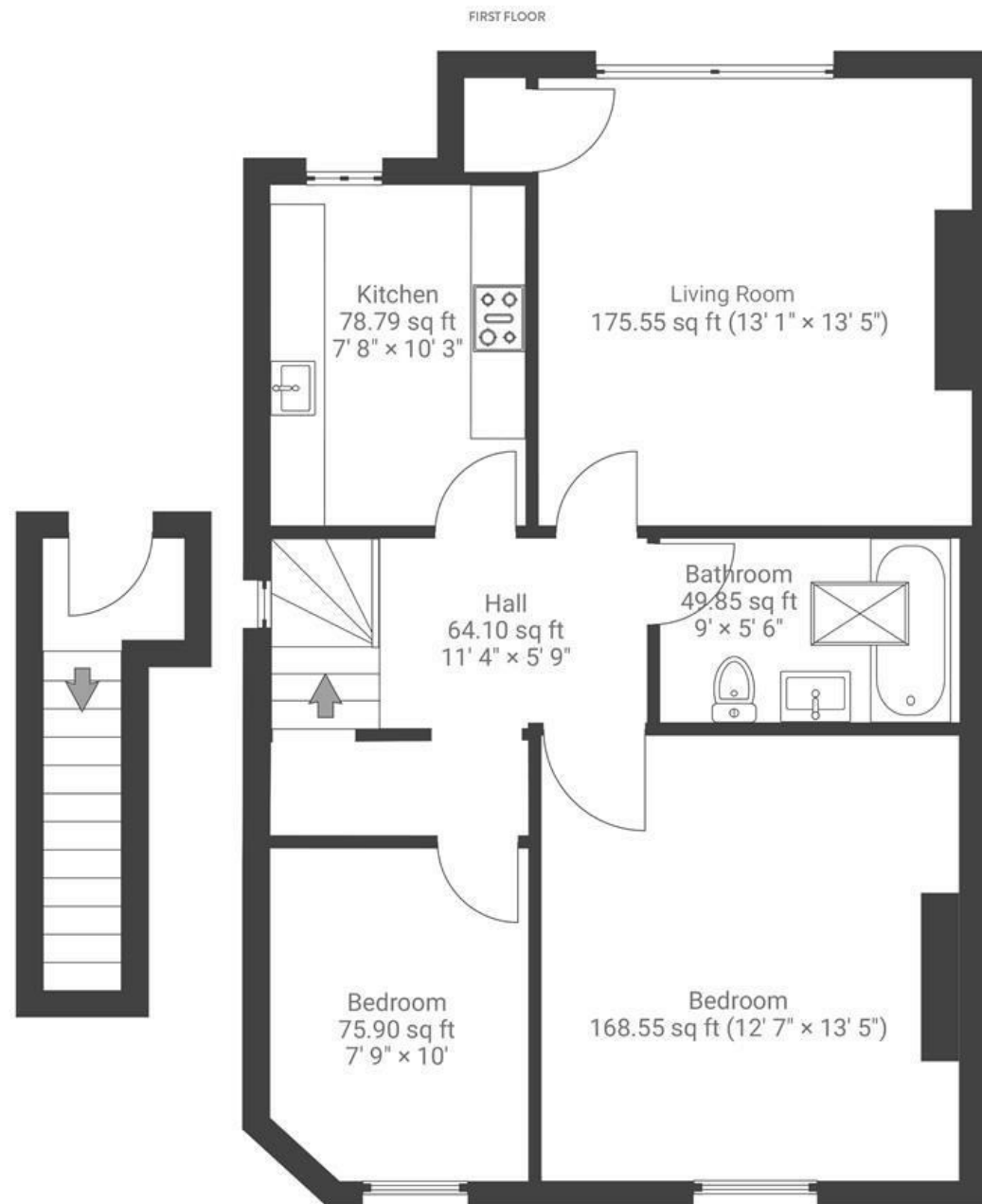

Boardwalk

Stackpool Road

SOUTHVILLE, BRISTOL



£300,000



2 Bedrooms



BS3 1NG



1 Bathrooms

"We have recently refurbished the entire flat, including a new kitchen and bathroom. Our tenants have always enjoyed being so close to the city centre, and all the bars and restaurants on North Street."

